

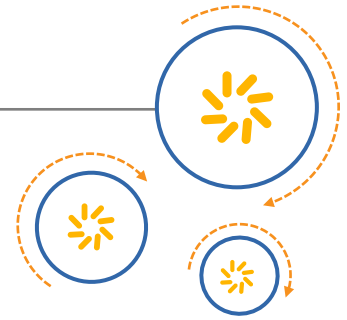

Qualcomm Technologies, Inc.



DragonBoard™ 410c based on Qualcomm® Snapdragon™ 410E processor

Setting Wi-Fi MAC Address on DragonBoard™ 410c Application Note

September 2016

© 2015-2016 Qualcomm Technologies, Inc. All rights reserved.

Qualcomm Snapdragon is a product of Qualcomm Technologies, Inc. Other Qualcomm products referenced herein are products of Qualcomm Technologies, Inc. or its other subsidiaries.

DragonBoard, Qualcomm and Snapdragon are trademarks of Qualcomm Incorporated, registered in the United States and other countries. Other product and brand names may be trademarks or registered trademarks of their respective owners.

This technical data may be subject to U.S. and international export, re-export, or transfer (“export”) laws. Diversion contrary to U.S. and international law is strictly prohibited.

Use of this document is subject to the license set forth in Exhibit 1.

Questions or comments: <https://www.96boards.org/DragonBoard410c/forum>

Qualcomm Technologies, Inc.
5775 Morehouse Drive
San Diego, CA 92121
U.S.A.

LM80-P0436-44 RevB

Revision history

Revision	Date	Description
B	September 2016	Update to 'E' part
A	November 13, 2015	Initial release

Contents

1 Introduction	4
1.1 Purpose	4
1.2 Acronyms, abbreviations, and terms	4
1.3 Additional information	4
2 Wi-Fi MAC Address Programming	5
2.1 Setting the Wi-Fi MAC address on DragonBoard 410c	5
2.1.1 Android	5
2.1.2 Linux	6
EXHIBIT 1	8

Tables

Table 1-1 Acronyms, abbreviations, and terms	4
--	---

1 Introduction

1.1 Purpose

All internet connected devices have a globally unique address used for Media Access Control. This “MAC” address, sometimes referred to as the physical address, serves as your device’s unique identity when accessing a network. The MAC address can be used for internet packet routing, this allows messages to be moved through the network to a specific device. If multiple devices share the same MAC address, packets may be directed to the wrong device.

Just like a serial number, DragonBoard™ 410c devices are also given a unique MAC address during production. This 12-digit address is printed on a sticker, and can be found below the analog expansion header on the reverse side of your board.

This document shows users how to program a unique MAC address into a DragonBoard 410c board. If at any point the board’s flash memory is rewritten (changing between operating systems, etc.) the MAC address will once again need to be reprogrammed.

1.2 Acronyms, abbreviations, and terms

Table 1-1 provides definitions for the acronyms, abbreviations, and terms used in this document.

Table 1-1 Acronyms, abbreviations, and terms

Term	Definition
MAC	Media Access Control
OTA	Over The Air
WLAN	Wireless Local Area Network

1.3 Additional information

For additional information, go to <http://www.96boards.org/db410c-getting-started/>.

2 Wi-Fi MAC Address Programming

This Wi-Fi MAC address programming section describes how to write the MAC address to the DragonBoard 410c device manually in order to have a unique MAC address.

2.1 Setting the Wi-Fi MAC address on DragonBoard 410c

2.1.1 Android

Each board needs a unique MAC address so the network can talk to a specific board. You need to set the MAC address for your board. You can find the MAC address on a sticker on the back of the board. The MAC address will be 12 characters long, where the characters are from 0-9 and A-F. There may be colon ':' characters between pairs of characters.

To set the Wi-Fi MAC address:

1. On the board, turn off Wi-Fi.
2. Connect the host computer to the DragonBoard 410c board and run the following commands:

```
adb devices
adb root
adb remount
adb pull /data/misc/wifi/WCNSS_qcom_cfg.ini
```

3. With a local editor, edit the file `WCNSS_qcom_cfg.ini` and change the MAC address:

```
# Each byte of MAC address is represented in Hex format as XX
Intf0MacAddress=8CFDF00123EA
Intf1MacAddress=8CFDF00123E9
Intf2MacAddress=8CFDF00123E8
Intf3MacAddress=8CFDF00123E7
```

NOTE: The `Intf0MacAddress` should match the address printed on your board (all uppercase letters, with the colons removed). The last character of the remaining addresses should each be one letter or digit smaller than the preceding one.

4. Write the MAC address back to the board and reboot:

```
adb push WCNSS_qcom_cfg.ini /data/misc/wifi/
adb reboot
```
5. Use one of the following methods to confirm the MAC address has been changed (you have the option to check via the DragonBoard 410c connected display or through your host computer command line).

- ❑ Option 1. On the board, look at the Wi-Fi advanced settings and ensure that your MAC address is correct (as seen on the sticker).

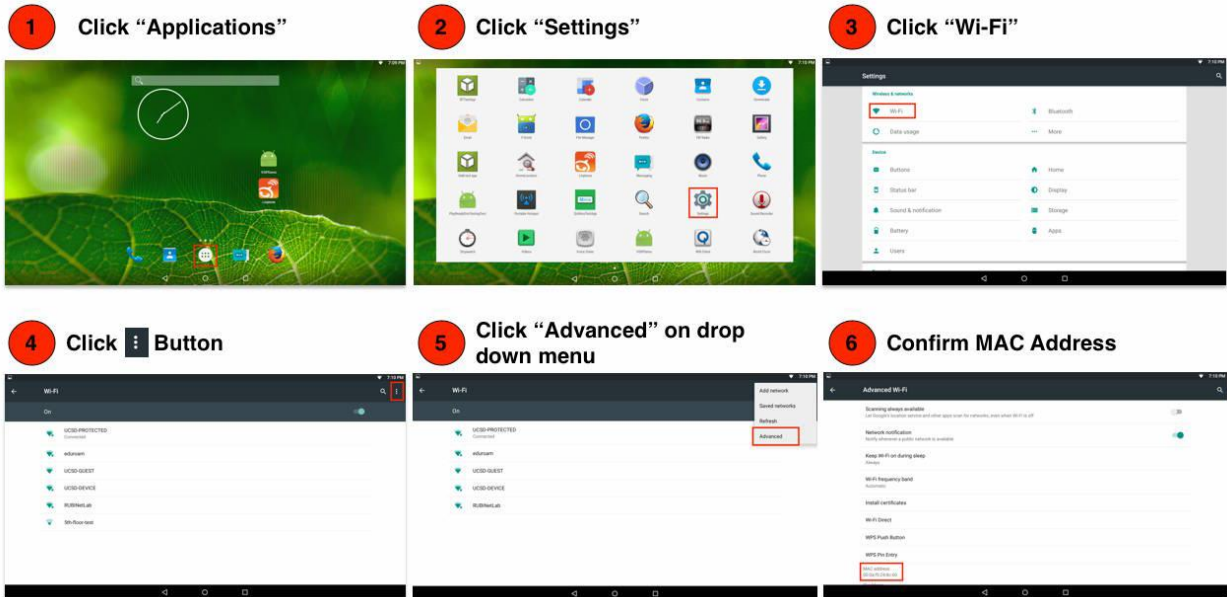

- ❑ Option 2. This method allows you to continue working in the shell (through the host computer) without needing to hook up a display or mouse to confirm the changed MAC address.
 - Ensure the DragonBoard 410c device Wi-Fi is connected.
 - From Android shell run: `netcfg`.

`netcfg` provides information on the current status of a specific WLAN/Ethernet interface. The output will include information such as:

\$ `wlan0 UP [IP] [NETMASK] [MAC]`, etc.

```
[shell@mmsm8916_64:/ $ netcfg
```

```
wlan0    UP                137.110.83.140/24  0x00001043 00:0a:f5:24:8c:60
sit0     DOWN              0.0.0.0/0         0x00000080 00:00:00:00:00:00
p2p0     UP                0.0.0.0/0         0x00001003 02:0a:f5:24:8c:60
lo       UP                127.0.0.1/8      0x00000049 00:00:00:00:00:00
dummy0   DOWN              0.0.0.0/0         0x00000082 0a:b4:ba:cd:ff:25
```

NOTE: If you are unable to follow this procedure, re-image your DragonBoard 410c device and repeat this section.

2.1.2 Linux

If you are running Linux based Ubuntu release 15.07 or newer, your board should already be equipped with a unique MAC address. Therefore, you should not experience a random MAC address issue, as with prior releases. Instructions below are only relevant for those who wish to use the DragonBoard 410c assigned MAC address. You can find the DragonBoard 410c MAC address on a sticker on the back of your board. The MAC address will be 12 characters long,

where the characters are from 0-9 and A-F. There may be colon ':' characters between pairs of characters.

To set the Wi-Fi MAC address:

1. From a command prompt, run the following command (MAC address is in lowercase):

```
sudo su
echo "8d:fd:f0:01:22:d7" > /lib/firmware/wlan/macaddr0
```

Run the 'echo' command once, using the MAC address from the sticker on the DragonBoard 410c device.

2. Reboot the device.
3. Validate the MAC address across reboots by entering the following command:

```
root@linaro-developer:~$ ifconfig wlan0
```

Observe the print out and confirm the MAC address.

```
wlan0      Link encap:Ethernet WHaddr 8d:fd:f0:01:22:d7
           inet addr:A:B:C:D Bcast:E:F:G:H Mask:I:J:K:H
           inet6 addr: fe00::8efd:f0ff:fe01:7a5b/64 Scope:Link
           UP BROADCAST RUNNING MULTICAST MTU:1500 Metric:1
           RX packets:22 errors:0 dropped:0 overruns:0 frame:0
           TX packets:22 errors:0 dropped:0 overruns:0 carrier:0
           Collisions:0 txqueuelen:1000
           RX bytes:8264 (8.2 KB) TX bytes:8145 (8.1 KB)
```

NOTE: If you are unable to follow this procedure, re-image your DragonBoard 410c device and repeat this section.

For Linux based **Ubuntu 15.07 and newer**, if this procedure is not followed, onboard software will generate a MAC address for you. This MAC address is expected to be unique and **should not** cause any issues.

For Linux based **Ubuntu older than 15.07**, if this procedure is not followed, onboard software will recognize that the MAC address has not yet been set. A temporary MAC address will be generated, which is not guaranteed to be globally unique. The use of this address **may cause** unexpected behaviors when accessing a network

EXHIBIT 1

PLEASE READ THIS LICENSE AGREEMENT (“AGREEMENT”) CAREFULLY. THIS AGREEMENT IS A BINDING LEGAL AGREEMENT ENTERED INTO BY AND BETWEEN YOU (OR IF YOU ARE ENTERING INTO THIS AGREEMENT ON BEHALF OF AN ENTITY, THEN THE ENTITY THAT YOU REPRESENT) AND QUALCOMM TECHNOLOGIES, INC. (“QTI” “WE” “OUR” OR “US”). THIS IS THE AGREEMENT THAT APPLIES TO YOUR USE OF THE DESIGNATED AND/OR ATTACHED DOCUMENTATION AND ANY UPDATES OR IMPROVEMENTS THEREOF (COLLECTIVELY, “MATERIALS”). BY USING OR COMPLETING THE INSTALLATION OF THE MATERIALS, YOU ARE ACCEPTING THIS AGREEMENT AND YOU AGREE TO BE BOUND BY ITS TERMS AND CONDITIONS. IF YOU DO NOT AGREE TO THESE TERMS, QTI IS UNWILLING TO AND DOES NOT LICENSE THE MATERIALS TO YOU. IF YOU DO NOT AGREE TO THESE TERMS YOU MUST DISCONTINUE AND YOU MAY NOT USE THE MATERIALS OR RETAIN ANY COPIES OF THE MATERIALS. ANY USE OR POSSESSION OF THE MATERIALS BY YOU IS SUBJECT TO THE TERMS AND CONDITIONS SET FORTH IN THIS AGREEMENT.

1.1 **License.** Subject to the terms and conditions of this Agreement, including, without limitation, the restrictions, conditions, limitations and exclusions set forth in this Agreement, Qualcomm Technologies, Inc. (“QTI”) hereby grants to you a nonexclusive, limited license under QTI’s copyrights to use the attached Materials; and to reproduce and redistribute a reasonable number of copies of the Materials. You may not use Qualcomm Technologies or its affiliates or subsidiaries name, logo or trademarks; and copyright, trademark, patent and any other notices that appear on the Materials may not be removed or obscured. QTI shall be free to use suggestions, feedback or other information received from You, without obligation of any kind to You. QTI may immediately terminate this Agreement upon your breach. Upon termination of this Agreement, Sections 1.2-4 shall survive.

1.2 **Indemnification.** You agree to indemnify and hold harmless QTI and its officers, directors, employees and successors and assigns against any and all third party claims, demands, causes of action, losses, liabilities, damages, costs and expenses, incurred by QTI (including but not limited to costs of defense, investigation and reasonable attorney’s fees) arising out of, resulting from or related to: (i) any breach of this Agreement by You; and (ii) your acts, omissions, products and services. If requested by QTI, You agree to defend QTI in connection with any third party claims, demands, or causes of action resulting from, arising out of or in connection with any of the foregoing.

1.3 **Ownership.** QTI (or its licensors) shall retain title and all ownership rights in and to the Materials and all copies thereof, and nothing herein shall be deemed to grant any right to You under any of QTI’s or its affiliates’ patents. You shall not subject the Materials to any third party license terms (e.g., open source license terms). You shall not use the Materials for the purpose of identifying or providing evidence to support any potential patent infringement claim against QTI, its affiliates, or any of QTI’s or QTI’s affiliates’ suppliers and/or direct or indirect customers. QTI hereby reserves all rights not expressly granted herein.

1.4 **WARRANTY DISCLAIMER.** YOU EXPRESSLY ACKNOWLEDGE AND AGREE THAT THE USE OF THE MATERIALS IS AT YOUR SOLE RISK. THE MATERIALS AND TECHNICAL SUPPORT, IF ANY, ARE PROVIDED “AS IS” AND WITHOUT WARRANTY OF ANY KIND, WHETHER EXPRESS OR IMPLIED. QTI ITS LICENSORS AND AFFILIATES MAKE NO WARRANTIES, EXPRESS OR IMPLIED, WITH RESPECT TO THE MATERIALS OR ANY OTHER INFORMATION OR DOCUMENTATION PROVIDED UNDER THIS AGREEMENT, INCLUDING BUT NOT LIMITED TO ANY WARRANTY OF MERCHANTABILITY OR FITNESS FOR A PARTICULAR PURPOSE OR AGAINST INFRINGEMENT, OR ANY EXPRESS OR IMPLIED WARRANTY ARISING OUT OF TRADE USAGE OR OUT OF A COURSE OF DEALING OR COURSE OF PERFORMANCE. NOTHING CONTAINED IN THIS AGREEMENT SHALL BE CONSTRUED AS (I) A WARRANTY OR REPRESENTATION BY QTI, ITS LICENSORS OR AFFILIATES AS TO THE VALIDITY OR SCOPE OF ANY PATENT, COPYRIGHT OR OTHER INTELLECTUAL PROPERTY RIGHT OR (II) A WARRANTY OR REPRESENTATION BY QTI THAT ANY MANUFACTURE OR USE WILL BE FREE FROM INFRINGEMENT OF PATENTS, COPYRIGHTS OR OTHER INTELLECTUAL PROPERTY RIGHTS OF OTHERS, AND IT SHALL BE THE SOLE RESPONSIBILITY OF YOU TO MAKE SUCH DETERMINATION AS IS NECESSARY WITH RESPECT TO THE ACQUISITION OF LICENSES UNDER PATENTS AND OTHER INTELLECTUAL PROPERTY OF THIRD PARTIES.

1.5 **LIMITATION OF LIABILITY.** IN NO EVENT SHALL QTI, QTI’S AFFILIATES OR ITS LICENSORS BE LIABLE TO YOU FOR ANY INCIDENTAL, CONSEQUENTIAL OR SPECIAL DAMAGES, INCLUDING BUT NOT LIMITED TO ANY LOST PROFITS, LOST SAVINGS, OR OTHER INCIDENTAL DAMAGES, ARISING OUT OF THE USE OR INABILITY TO USE, OR THE DELIVERY OR FAILURE TO DELIVER, ANY OF THE MATERIALS, OR ANY BREACH OF ANY OBLIGATION UNDER THIS AGREEMENT, EVEN IF QTI HAS BEEN ADVISED OF THE POSSIBILITY OF SUCH DAMAGES. THE FOREGOING LIMITATION OF LIABILITY SHALL REMAIN IN FULL FORCE AND EFFECT REGARDLESS OF WHETHER YOUR REMEDIES HEREUNDER ARE DETERMINED TO HAVE FAILED OF THEIR ESSENTIAL PURPOSE. THE ENTIRE LIABILITY OF QTI, QTI’S AFFILIATES AND ITS LICENSORS, AND THE SOLE AND EXCLUSIVE REMEDY OF YOU, FOR ANY CLAIM OR CAUSE OF ACTION ARISING HEREUNDER (WHETHER IN CONTRACT, TORT, OR OTHERWISE) SHALL NOT EXCEED US\$10.

2. **COMPLIANCE WITH LAWS; APPLICABLE LAW.** You agree to comply with all applicable local, international and national laws and regulations and with U.S. Export Administration Regulations, as they apply to the subject matter of this Agreement. This Agreement is governed by the laws of the State of California, excluding California’s choice of law rules.

3. **CONTRACTING PARTIES.** If the Materials are downloaded on any computer owned by a corporation or other legal entity, then this Agreement is formed by and between QTI and such entity. The individual accepting the terms of this Agreement represents and warrants to QTI that they have the authority to bind such entity to the terms and conditions of this Agreement.

4. **MISCELLANEOUS PROVISIONS.** This Agreement, together with all exhibits attached hereto, which are incorporated herein by this reference, constitutes the entire agreement between QTI and You and supersedes all prior negotiations, representations and agreements between the parties with respect to the subject matter hereof. No addition or modification of this Agreement shall be effective unless made in writing and signed by the respective representatives of QTI and You. The restrictions, limitations, exclusions and conditions set forth in this Agreement shall apply even if QTI or any of its affiliates becomes aware of or fails to act in a manner to address any violation or failure to comply therewith. You hereby acknowledge and agree that the restrictions, limitations, conditions and exclusions imposed in this Agreement on the rights granted in this Agreement are not a derogation of the benefits of such rights. You further acknowledges that, in the absence of such restrictions, limitations, conditions and exclusions, QTI would not have entered into this Agreement with You. Each party shall be responsible for and shall bear its own expenses in connection with this Agreement. If any of the provisions of this Agreement are determined to be invalid, illegal, or otherwise unenforceable, the remaining provisions shall remain in full force and effect. This Agreement is entered into solely in the English language, and if for any reason any other language version is prepared by any party, it shall be solely for convenience and the English version shall govern and control all aspects. If You are located in the province of Quebec, Canada, the following applies: The Parties hereby confirm they have requested this Agreement and all related documents be prepared in English.